

Balance Sheet

Period 12/31/2022

1

Riverwalk Master Association

	Operating	Reserves	Total
Assets			
<u>Cash</u>			
1000	Petty Cash	100.00	100.00
1001	Operating- Alliance Cash	227,415.76	227,415.76
1150	Checking- Key Bank 2864	91.59	91.59
1205	Savings- Alliance	33,570.03	33,570.03
<u>Total Cash</u>		<u>261,177.38</u>	<u>261,177.38</u>
<u>Reserve</u>			
1301	Money Market- Key Bank	499,707.06	499,707.06
<u>Total Reserve</u>		<u>499,707.06</u>	<u>499,707.06</u>
<u>Accounts Receivable</u>			
1400	Accounts Receivable	9,485.72	9,485.72
1600	Allowance for Doubtful Accounts	(1,999.89)	(1,999.89)
<u>Total Accounts Receivable</u>		<u>7,485.83</u>	<u>7,485.83</u>
<u>Fixed Assets</u>			
1905	Furniture & Fixtures	161,304.95	161,304.95
1910	Accumulated Dep. Furniture & Fixtures	(161,304.95)	(161,304.95)
1913	Land	443,000.00	443,000.00
1915	Buildings	912,919.00	912,919.00
1920	Accumulated Dep. Buildings	(386,538.16)	(386,538.16)
1925	Equipment	81,485.53	81,485.53
1930	Accumulated Dep. Equipment	(53,787.96)	(53,787.96)
<u>Total Fixed Assets</u>		<u>997,078.41</u>	<u>997,078.41</u>
<u>Other Assets</u>			
1570	Due From Reserve	88,441.08	88,441.08
1700	Prepaid Expenses	1,654.00	1,654.00
1720	Prepaid Insurance	8,365.67	8,365.67
1730	Prepaid Sewer	596.00	596.00
<u>Total Other Assets</u>		<u>99,056.75</u>	<u>99,056.75</u>
<u>Total Assets</u>		<u>1,364,798.37</u>	<u>1,864,505.43</u>
Liabilities & Equity			
<u>Current Liabilities</u>			
2000	Accounts Payable	3,738.07	3,738.07
2100	Deferred Income	525.00	525.00
2160	Damage Deposits	1,300.00	1,300.00
2170	Damage Deposit	5,205.00	5,205.00
2200	Prepaid Assessments	47,704.83	47,704.83
2500	Payroll Taxes Payable	(38.71)	(38.71)
2501	Employee Insurance Payable	906.34	906.34
2670	Due to Operating	88,441.08	88,441.08
<u>Total Current Liabilities</u>		<u>88,441.08</u>	<u>147,781.61</u>
<u>Equity</u>			
3000	Initial Contribution	63,973.00	63,973.00
3300	Retained Earnings- Reserve Fund	395,961.16	395,961.16
3900	Retained Earnings	1,231,552.60	1,231,552.60
	Net Income	9,932.24	25,237.06
<u>Total Equity</u>		<u>411,265.98</u>	<u>1,716,723.82</u>
<u>Total Liabilities & Equity</u>		<u>499,707.06</u>	<u>1,864,505.43</u>

1914
1915
1916
1917
1918
1919
1920
1921
1922
1923
1924
1925
1926
1927
1928
1929
1930
1931
1932
1933
1934
1935
1936
1937
1938
1939
1940
1941
1942
1943
1944
1945
1946
1947
1948
1949
1950
1951
1952
1953
1954
1955
1956
1957
1958
1959
1960
1961
1962
1963
1964
1965
1966
1967
1968
1969
1970
1971
1972
1973
1974
1975
1976
1977
1978
1979
1980
1981
1982
1983
1984
1985
1986
1987
1988
1989
1990
1991
1992
1993
1994
1995
1996
1997
1998
1999
2000
2001
2002
2003
2004
2005
2006
2007
2008
2009
2010
2011
2012
2013
2014
2015
2016
2017
2018
2019
2020
2021
2022
2023
2024
2025

1914
1915
1916
1917
1918
1919
1920
1921
1922
1923
1924
1925
1926
1927
1928
1929
1930
1931
1932
1933
1934
1935
1936
1937
1938
1939
1940
1941
1942
1943
1944
1945
1946
1947
1948
1949
1950
1951
1952
1953
1954
1955
1956
1957
1958
1959
1960
1961
1962
1963
1964
1965
1966
1967
1968
1969
1970
1971
1972
1973
1974
1975
1976
1977
1978
1979
1980
1981
1982
1983
1984
1985
1986
1987
1988
1989
1990
1991
1992
1993
1994
1995
1996
1997
1998
1999
2000
2001
2002
2003
2004
2005
2006
2007
2008
2009
2010
2011
2012
2013
2014
2015
2016
2017
2018
2019
2020
2021
2022
2023
2024
2025

Riverwalk Master Association

Statement of Revenues and Expenses

Period 12/1/2022 To 12/31/2022 11:59:00 PM

	Current Month Operating				Year to Date Operating				Annual
	Actual	Budget	\$ Var	% Var	Actual	Budget	\$ Var	% Var	
Income									
<u>Income</u>									
4000 Assessments	38,640.00	38,640.00	0.00	0.00%	193,200.00	193,200.00	0.00	0.00%	463,680.00
4010 Reserve Transfer	(8,644.00)	(8,644.00)	0.00	0.00%	(43,220.00)	(43,220.00)	0.00	0.00%	(103,732.00)
4015 Late Fees	137.37	250.00	(112.63)	45.05%	894.77	1,250.00	(355.23)	28.42%	3,000.00
4020 Legal- Collections	47.00	250.00	(203.00)	81.20%	494.75	1,250.00	(755.25)	60.42%	3,000.00
4024 Legal- Foreclosure	0.00	125.00	(125.00)	100.00%	0.00	625.00	(625.00)	100.00%	1,500.00
4115 Superlien Income	0.00	35.00	(35.00)	100.00%	0.00	175.00	(175.00)	100.00%	420.00
4205 Collection Processing Income	0.00	0.00	0.00	0.00%	90.00	0.00	90.00	0.00%	0.00
4315 Newsletter	990.00	333.00	657.00	-197.30%	1,910.00	1,665.00	245.00	-14.71%	4,000.00
4390 Rec Center Rent and Fees	200.00	417.00	(217.00)	52.04%	(250.00)	2,085.00	(2,335.00)	111.99%	5,000.00
4395 Rec Center Rent and Fees- Non Resic	2,800.00	2,917.00	(117.00)	4.01%	9,700.00	14,585.00	(4,885.00)	33.49%	35,000.00
4700 Operating Interest Income	9.54	8.00	1.54	-19.25%	42.64	40.00	2.64	-6.60%	100.00
4990 Miscellaneous Income	10.00	92.00	(82.00)	89.13%	10.00	460.00	(450.00)	97.83%	1,100.00
TOTAL Income	34,189.91	34,423.00	(233.09)	0.68%	162,872.16	172,115.00	(9,242.84)	5.37%	413,068.00
TOTAL Income	34,189.91	34,423.00	(233.09)	0.68%	162,872.16	172,115.00	(9,242.84)	5.37%	413,068.00
Expense									
<u>Administrative</u>									
5015 Accounting Fee	1,450.00	1,450.00	0.00	0.00%	7,250.00	7,250.00	0.00	0.00%	17,400.00
5020 Legal- Collections	47.00	250.00	203.00	81.20%	494.75	1,250.00	755.25	60.42%	3,000.00
5024 Legal- Foreclosures	0.00	125.00	125.00	100.00%	0.00	625.00	625.00	100.00%	1,500.00
5142 Legal- General	0.00	83.00	83.00	100.00%	395.00	415.00	20.00	4.82%	1,000.00
5170 Audit & Tax Prep	0.00	0.00	0.00	0.00%	0.00	0.00	0.00	0.00%	4,000.00
5180 Computer/ Web Maintenance	137.90	333.00	195.10	58.59%	350.90	1,665.00	1,314.10	78.92%	4,000.00
5245 Clubhouse Staff	12,864.49	11,250.00	(1,614.49)	-14.35%	54,055.63	56,250.00	2,194.37	3.90%	135,000.00
5260 Answering Service	75.00	65.00	(10.00)	-15.38%	225.00	325.00	100.00	30.77%	780.00
5315 Payroll Taxes	915.43	917.00	1.57	0.17%	4,093.99	4,585.00	491.01	10.71%	11,000.00
5320 Payroll Fees	316.22	367.00	50.78	13.84%	1,552.38	1,835.00	282.62	15.40%	4,400.00
5325 Insurance- Workman's Comp	0.00	258.00	258.00	100.00%	2,864.00	1,290.00	(1,574.00)	-122.02%	3,100.00
5330 Payroll- Employee Insurance	924.14	1,500.00	575.86	38.39%	3,864.18	7,500.00	3,635.82	48.48%	18,000.00

1/11/2023 8:54:28 AM

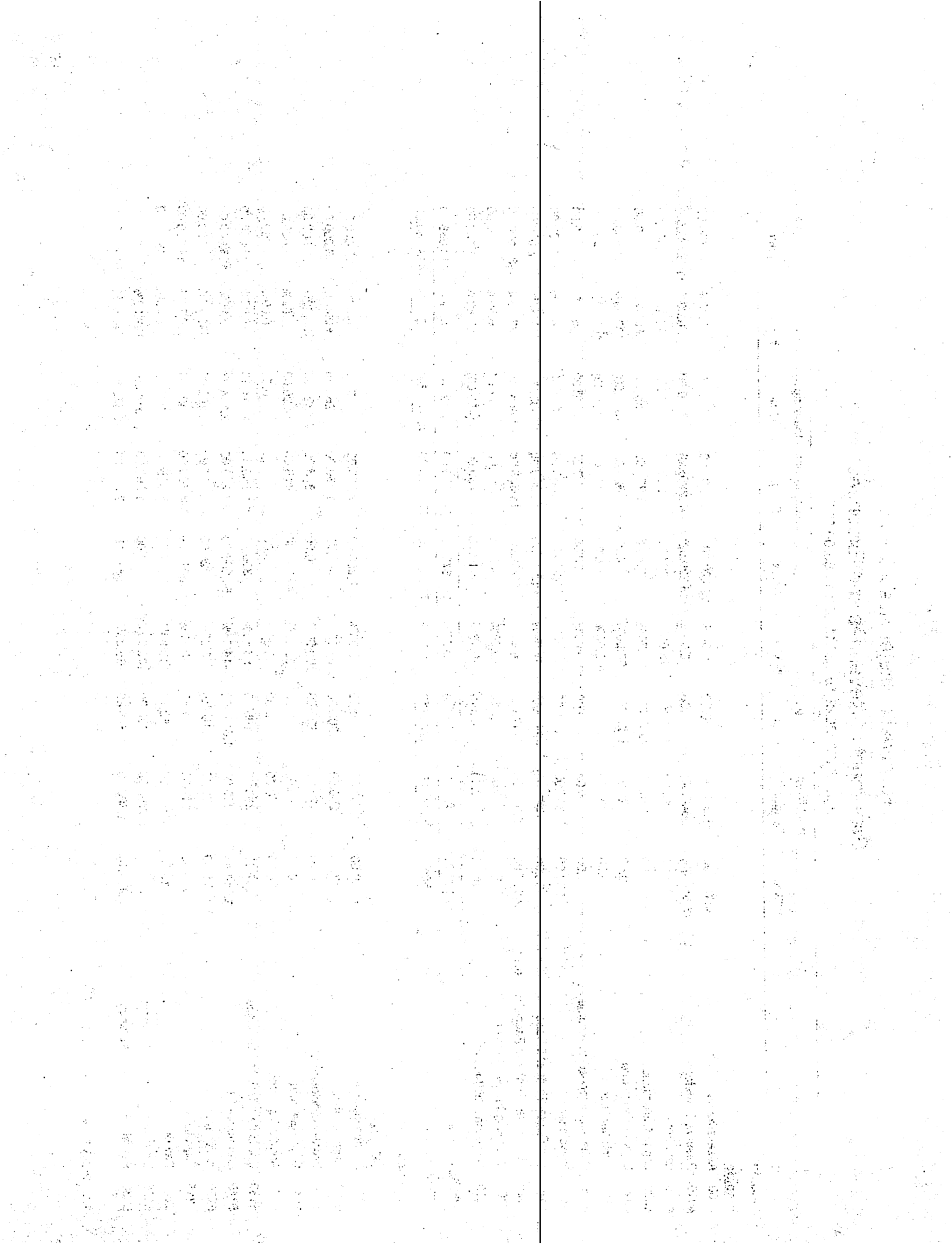

Riverwalk Master Association

Statement of Revenues and Expenses

Period 12/1/2022 To 12/31/2022 11:59:00 PM

	Current Month Operating				Year to Date Operating				Annual
	Actual	Budget	\$ Var	% Var	Actual	Budget	\$ Var	% Var	
5385 Taxes and Licenses	0.00	8.00	8.00	100.00%	0.00	40.00	40.00	100.00%	100.00
5490 Bad Debt	0.00	140.00	140.00	100.00%	0.00	700.00	700.00	100.00%	1,680.00
5525 Postage, Printing, Copies	378.96	333.00	(45.96)	-13.80%	3,561.54	1,665.00	(1,896.54)	-113.91%	4,000.00
5550 Office Equipment- Lease	337.49	350.00	12.51	3.57%	1,630.25	1,750.00	119.75	6.84%	4,200.00
5560 Office Supplies	0.00	142.00	142.00	100.00%	1,785.48	710.00	(1,075.48)	-151.48%	1,700.00
5630 Meeting Expense	0.00	0.00	0.00	0.00%	83.18	0.00	(83.18)	0.00%	150.00
5900 Miscellaneous/Processing Fees	342.75	275.00	(67.75)	-24.64%	1,441.11	1,375.00	(66.11)	-4.81%	3,298.00
TOTAL Administrative	17,789.38	17,846.00	56.62	0.32%	83,647.39	89,230.00	5,582.61	6.26%	218,308.00
<u>Buildings</u>									
6040 Exterminating	75.00	75.00	0.00	0.00%	375.00	375.00	0.00	0.00%	900.00
6090 HVAC Maintenance	1,015.00	1,550.00	535.00	34.52%	1,991.00	3,100.00	1,109.00	35.77%	6,200.00
6115 Fire Alarm/ Security System	0.00	583.00	583.00	100.00%	1,297.21	2,915.00	1,617.79	55.50%	7,000.00
6120 Carpet Cleaning	150.00	275.00	125.00	45.45%	495.00	1,375.00	880.00	64.00%	3,300.00
6150 General Building Maintenance	0.00	417.00	417.00	100.00%	627.54	2,085.00	1,457.46	69.90%	5,000.00
TOTAL Buildings	1,240.00	2,900.00	1,660.00	57.24%	4,785.75	9,850.00	5,064.25	51.41%	22,400.00
<u>Insurance</u>									
5000 Insurance- Master	2,929.68	1,917.00	(1,012.68)	-52.83%	8,257.34	9,585.00	1,327.66	13.85%	23,000.00
TOTAL Insurance	2,929.68	1,917.00	(1,012.68)	-52.83%	8,257.34	9,585.00	1,327.66	13.85%	23,000.00
<u>Landscaping</u>									
6210 Snow Removal	420.00	1,600.00	1,180.00	73.75%	1,200.00	3,200.00	2,000.00	62.50%	8,000.00
6215 General Grounds Maintenance	1,110.00	1,097.00	(13.00)	-1.19%	10,356.09	5,485.00	(4,871.09)	-88.81%	13,160.00
6220 Sprinkler Repairs	0.00	0.00	0.00	0.00%	955.00	500.00	(455.00)	-91.00%	3,000.00
6230 Streets	0.00	0.00	0.00	0.00%	0.00	0.00	0.00	0.00%	1,000.00
6260 Common Area Lights	440.00	250.00	(190.00)	-76.00%	730.00	1,250.00	520.00	41.60%	3,000.00
6357 Planting/ Foundation Beds	0.00	0.00	0.00	0.00%	0.00	0.00	0.00	0.00%	5,000.00
TOTAL Landscaping	1,970.00	2,947.00	977.00	33.15%	13,241.09	10,435.00	(2,806.09)	-26.89%	33,160.00
<u>Recreation</u>									
6500 Clubhouse/ Cabana	0.00	333.00	333.00	100.00%	108.00	1,665.00	1,557.00	93.51%	4,000.00
6510 Pool/ Spas- Contract	840.00	1,250.00	410.00	32.80%	6,487.27	6,250.00	(237.27)	-3.80%	15,000.00
6515 Suana/ Steam/ Locker Rooms	0.00	100.00	100.00	100.00%	10.99	500.00	489.01	97.80%	1,200.00

1/11/2023 8:54:28 AM

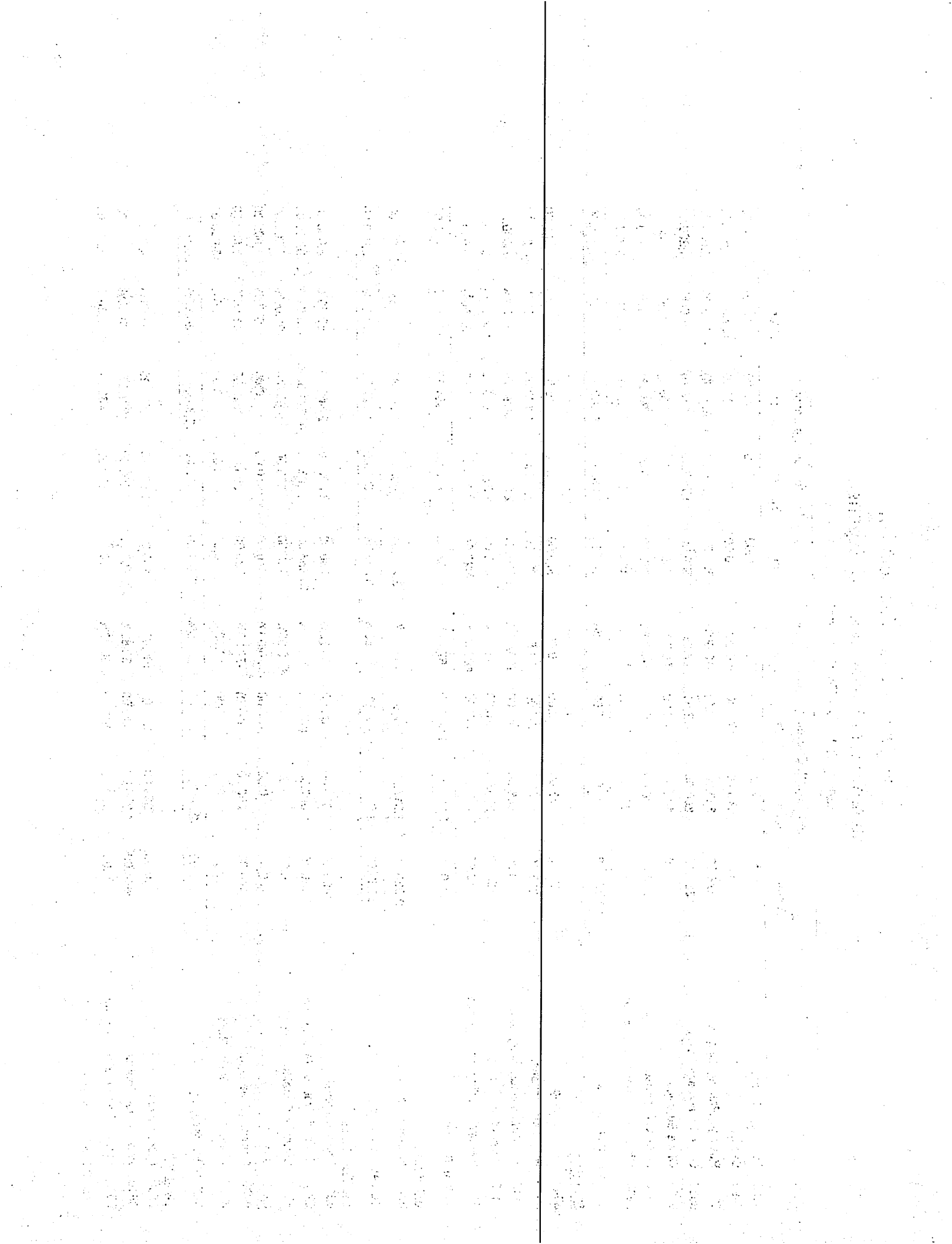

Riverwalk Master Association

Statement of Revenues and Expenses

Period 12/1/2022 To 12/31/2022 11:59:00 PM

	Current Month Operating				Year to Date Operating				Annual
	Actual	Budget	\$ Var	% Var	Actual	Budget	\$ Var	% Var	
6516 General Pool/ Hot Tub	0.00	250.00	250.00	100.00%	311.00	1,250.00	939.00	75.12%	3,000.00
6560 Security	725.00	842.00	117.00	13.90%	3,740.00	4,210.00	470.00	11.16%	10,100.00
6570 Games/Fitness Equip Main.	0.00	100.00	100.00	100.00%	190.00	500.00	310.00	62.00%	1,200.00
6580 Janitorial/ Housekeeping	1,031.24	1,667.00	635.76	38.14%	6,531.24	8,335.00	1,803.76	21.64%	20,000.00
6630 Supplies- Cleaning & Paper Products	0.00	250.00	250.00	100.00%	295.92	1,250.00	954.08	76.33%	3,000.00
6643 Clubhouse Decorations	0.00	17.00	17.00	100.00%	0.00	85.00	85.00	100.00%	200.00
TOTAL Recreation	2,596.24	4,809.00	2,212.76	46.01%	17,674.42	24,045.00	6,370.58	26.49%	57,700.00
<u>Utilities</u>									
6703 Gas	1,698.94	833.00	(865.94)	-103.95%	6,164.94	4,165.00	(1,999.94)	-48.02%	10,000.00
6707 Electric	1,362.11	1,583.00	220.89	13.95%	8,310.54	7,915.00	(395.54)	-5.00%	19,000.00
6710 Water & Sewer	98.33	1,500.00	1,401.67	93.44%	6,048.44	7,500.00	1,451.56	19.35%	18,000.00
6760 Trash	171.65	208.00	36.35	17.48%	845.14	1,040.00	194.86	18.74%	2,500.00
6770 Telephone/ Pager	603.55	583.00	(20.55)	-3.52%	3,036.99	2,915.00	(121.99)	-4.18%	7,000.00
6771 Cable/Internet/Satellite TV	369.32	167.00	(202.32)	-121.15%	927.88	835.00	(92.88)	-11.12%	2,000.00
TOTAL Utilities	4,303.90	4,874.00	570.10	11.70%	25,333.93	24,370.00	(963.93)	-3.96%	58,500.00
TOTAL Expense	30,829.20	35,293.00	4,463.80	12.65%	152,939.92	167,515.00	14,575.08	8.70%	413,068.00
Excess Revenue / Expense	3,360.71	(870.00)	4,230.71	486.29%	9,932.24	4,600.00	5,332.24	-115.92%	0.00

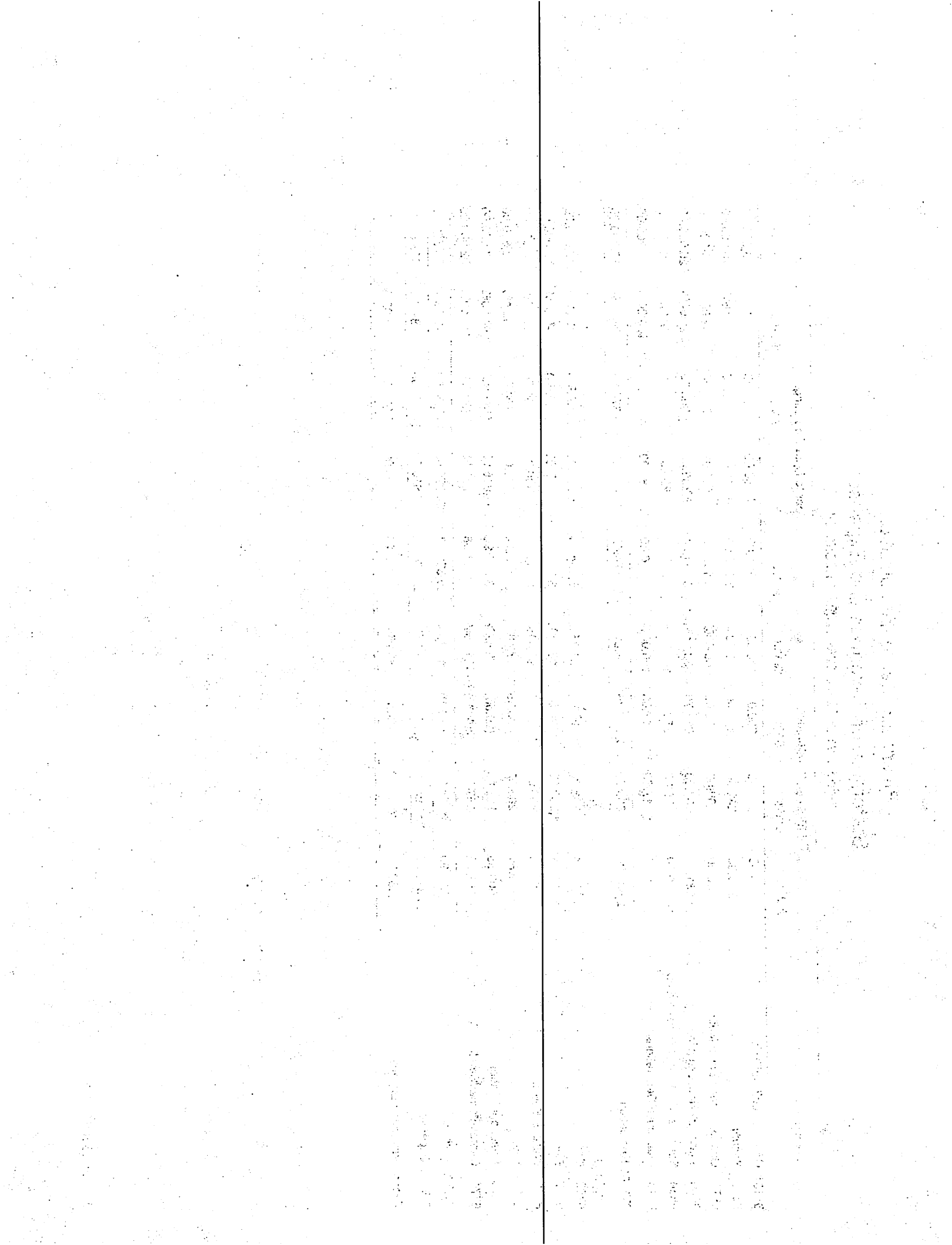

Riverwalk Master Association

Statement of Revenues and Expenses

Period 12/1/2022 To 12/31/2022 11:59:00 PM

	Current Month Reserves				Year to Date Reserves				Annual
	Actual	Budget	\$ Var	% Var	Actual	Budget	\$ Var	% Var	
Income									
<u>Reserve Income</u>									
8010 Reserve Transfer	8,644.00	8,644.00	0.00	0.00%	43,220.00	43,220.00	0.00	0.00%	103,732.00
8700 Reserve Interest Income	4.17	0.00	4.17	0.00%	20.46	0.00	20.46	0.00%	0.00
TOTAL Reserve Income	8,648.17	8,644.00	4.17	-0.05%	43,240.46	43,220.00	20.46	-0.05%	103,732.00
TOTAL Income	8,648.17	8,644.00	4.17	-0.05%	43,240.46	43,220.00	20.46	-0.05%	103,732.00
Expense									
<u>Reserve Expenses</u>									
9205 Clubhouse	0.00	0.00	0.00	0.00%	27,927.64	0.00	(27,927.64)	0.00%	0.00
9510 Miscellaneous Reserve Expense	0.00	0.00	0.00	0.00%	8.00	0.00	(8.00)	0.00%	0.00
TOTAL Reserve Expenses	0.00	0.00	0.00	0.00%	27,935.64	0.00	(27,935.64)	0.00%	0.00
TOTAL Expense	0.00	0.00	0.00	0.00%	27,935.64	0.00	(27,935.64)	0.00%	0.00
Excess Revenue / Expense	8,648.17	8,644.00	4.17	-0.05%	15,304.82	43,220.00	(27,915.18)	64.59%	103,732.00

